REV.	DESCRIPTION	DRAWN	DATE
		APPD.	DATE

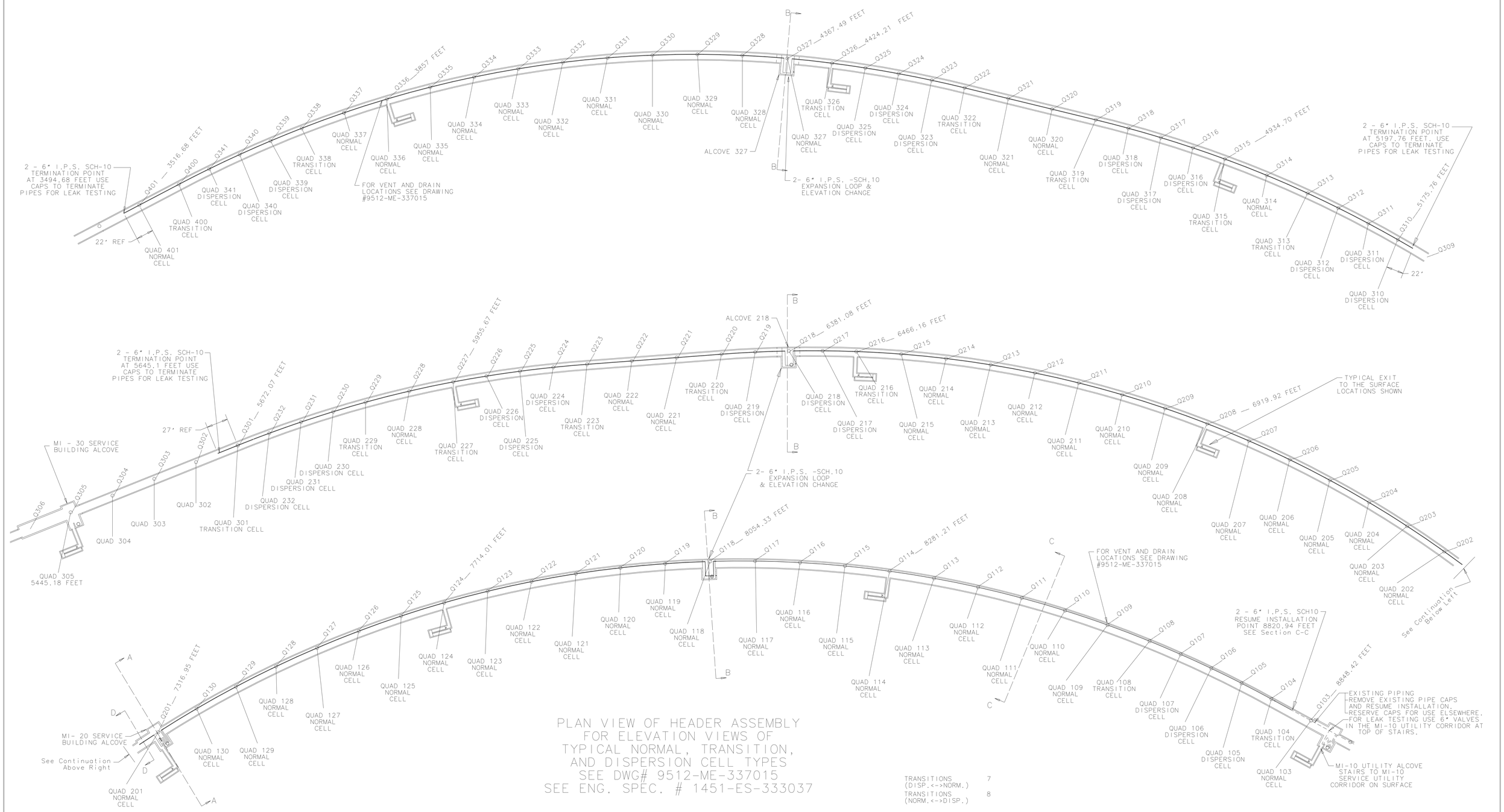

PLAN VIEW OF HEADER ASSEMBLY
FOR ELEVATION VIEWS OF
TYPICAL NORMAL, TRANSITION,
AND DISPERSION CELL TYPES
SEE DWG# 9512-ME-337015
SEE ENG. SPEC. # 1451-ES-333037

TRANSITIONS (DISP.<->NORM.)	7
TRANSITIONS (NORM.<->DISP.)	8

CROSS SECTION VIEWS
FOR REFERENCE ONLY!
SCALE: 1FT = 1/4 INCH

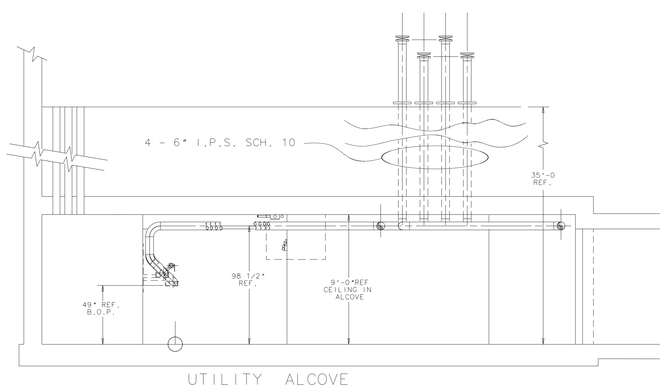

UTILITY ALCOVE
SECT. A-A SERVICE ALCOVE AT Q201
SEE DWG. # 9512-ME-337252

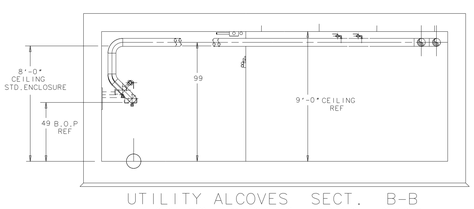

UTILITY ALCOVES SECT. B-B
ALCOVES AT Q118, Q218, Q327
SEE DWG# ME-337251

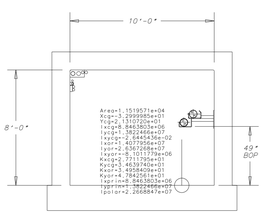

SECT. C-C

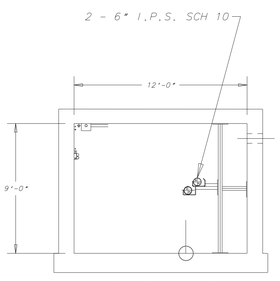

SECT. D-D
FOR POST DETAI
SEE DWG.
#9512-ME-33701

NOTICE: IMAGE OBTAINED FROM FERMILAB WEB SITE
This information is provided for REFERENCE use only. Not for MANUFACTURE, or DESIGN INFORMATION. All information contained in this document represents work sponsored by an agency of the U.S. Government. Neither the U.S. Government nor any agency thereof, nor Universities Research Association, Inc., nor any of their employees or officers, makes any warranty, express or implied, or assumes any legal liability or responsibility for the accuracy, completeness, or usefulness of any information, apparatus, product or process disclosed, or represents that its use would not infringe privately owned rights. 337014.dwg

UNLESS OTHERWISE SPECIFIED				
			ORIGINATORS	BOB GLOOR TIM HAMERLA JOHN SATTI	NOVEMBER 1995
			DRAWN	Tim Hamerla	7.DEC.95
±	±	±	CHECKED		
1. BREAK ALL SHARP EDGES 1/64 MAX.			APPROVED		
2. DO NOT SCALE DRAWING.			MATERIAL	6"IPS SCH.10 STAINLESS STEEL	
3. DIMENSIONS BASED UPON ANSI Y14.5M-1982					
4. MAX. ALL MACH. SURFACES			USED ON: DWG.# 9512-ME-337013		

FERMI NATIONAL ACCELERATOR LABORATORY
UNITED STATES DEPARTMENT OF ENERGY

MIR UTILITIES
Q103 TO Q301 & Q310 TO Q401
PIPING INSTALLATION
ASSEMBLY

SCALE	FILMED	DRAWING NUMBER	REV.
		9512-ME-337014	

CREATED WITH I-DEAS_VI | USER NAME:HAMERLA